Gravity wastewater systems

Incorrect private plumbing connections
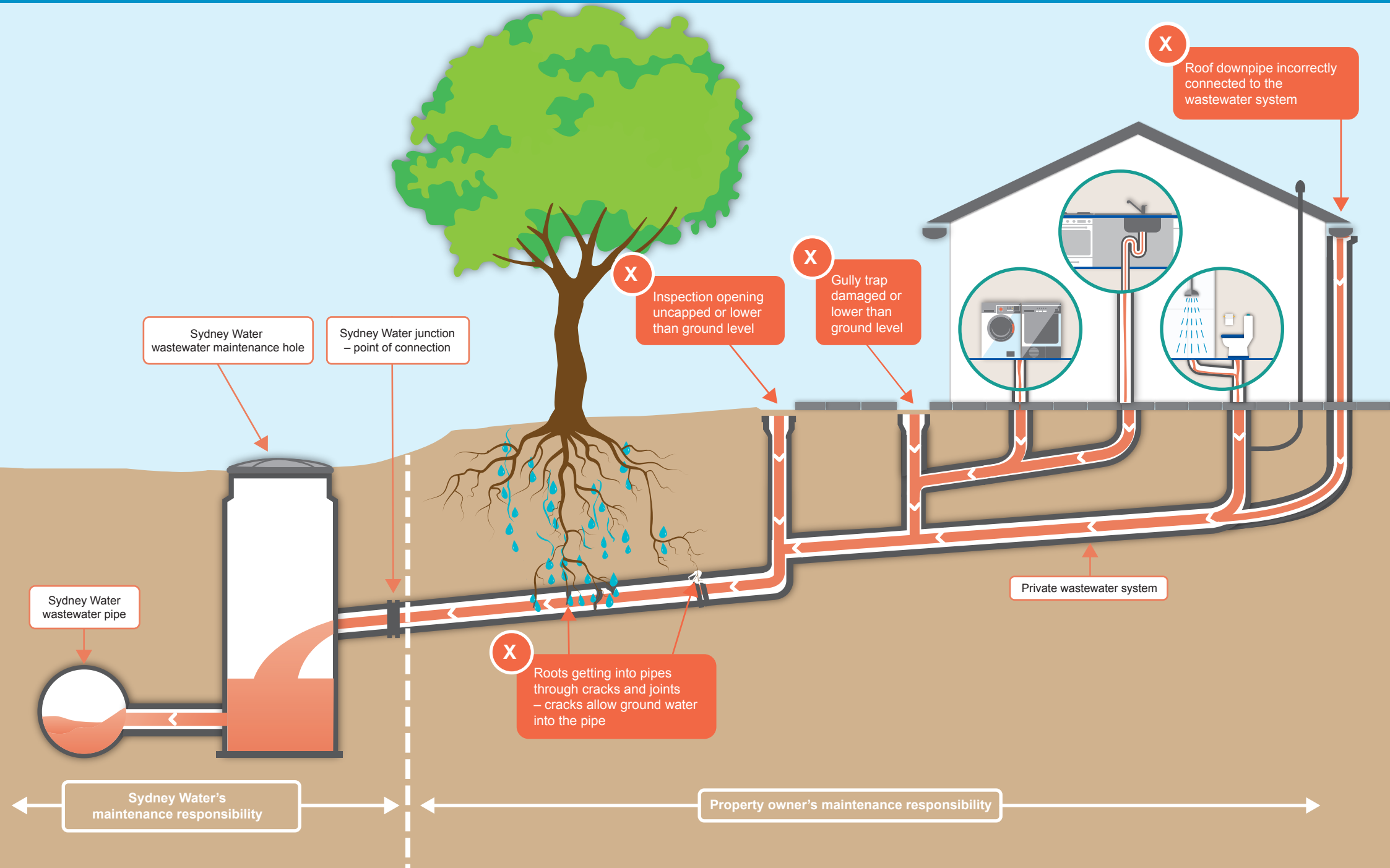
Sydney WATER