



Supporting growth and maintaining lifestyles in Richmond

6 June 2023

Dear Resident,

START OF WORK NOTIFICATION - SITE INVESTIGATIONS

The population in the North Richmond catchment is projected to grow significantly over the next 30 years. Sydney Water is working to upgrade the wastewater infrastructure in North Richmond and Richmond to meet the servicing needs of the growing population and regulatory requirements.

Upcoming work - Service locating, geotechnical investigation

Sydney Water and its delivery partner BMD will be carrying out site investigations in different locations in the North Richmond area (please refer to map) to better understand ground conditions and to inform the design of the assets, leading to construction. It is anticipated construction will start later this year.

We plan to start investigation works on **DAY DATE MONTH YEAR** and expect to finish by **late July 2023**, weather permitting. Our work hours will be from **7 am to 6 pm Monday to Friday** and from **8 am to 1 pm on Saturday**. No work is planned for Sundays or public holidays.

What you need to know

We know our work can be disruptive, so we'll make every effort to reduce any impact this work may have on you. You may experience:

Noise



During work hours moderate noise levels may be emitted due to construction machinery. No heavy noise activities are planned.

Parking



Some parking may be disrupted due to construction vehicles and work zones. If we cannot access a work area, it can cause delays and prolong the work.

Traffic



Our machinery and trucks may take space up on the street. Traffic controllers will help traffic flow while keeping you and our team safe. Allowances will be made for emergency vehicle access during this time.



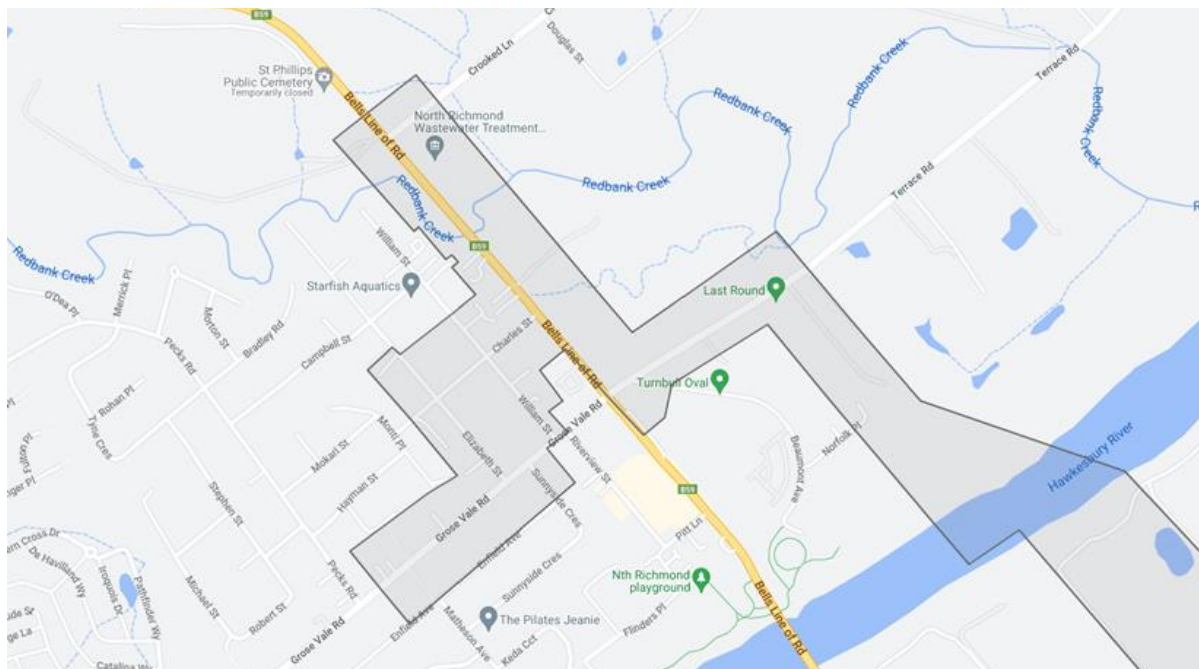

Service locating and geotechnical investigation activities will be within the shade area above.

Following our work, any disturbed areas will be filled in and the surrounding areas reinstated.

Private property access

We will make sure that residents continue to have access to all driveways and private properties during this time.

If we need access to inspect a Sydney Water asset located within your property, we will notify you separately to arrange access.

Where do I get more information and help?

If you would like to know more, please contact our community engagement team on richmondswu@sydneywater.com.au.

You can also find out more about the project and register for email updates by visiting our Sydney Water Talk page www.sydneywatertalk.com.au/richmondswu

Interpreter Service 13 14 50

Arabic • Chinese • Greek • Italian • Korean • Vietnamese

إذا كنت تحتاج إلى مترجم، يرجى الاتصال بالرقم أعلاه.

如果您需要傳譯員的協助，請致電以上的號碼。

Αν χρειάζεστε διερμηνέα, τηλεφωνήστε στον παραπάνω αριθμό.

Se vi serve un interprete, telefonate al numero indicato sopra.

통역사가 필요하시면 위의 번호로 전화하십시오.

Nếu quý vị cần thông dịch viên, hãy gọi đến số trên đây.

