

- | | | |
|--|--|--|
| <ul style="list-style-type: none"> Existing Lot Boundary SEPP Mapped Stormwater Infrastructure Indicative Road Alignments Outer Sydney Orbital M12 Motorway East-West Rail Link Land Zoning Agribusiness (AGB) Enterprise (ENT) Environment and Recreation (ENZ) Major Infrastructure Corridor (MIC) Mixed Use (MU) Infrastructure (SP2) | <ul style="list-style-type: none"> Scheme Boundaries Wianamatta-Badgerys Scheme Cosgroves Scheme Duncans-Mulgoa Scheme Nancy-Bird Walton Airport (exempt from Scheme Infrastructure) Proposed Trunk Drainage Naturalised Channel Alignment Minimum Required Naturalised Channel Width Waterways with Riparian Corridor Strahler Order Labels | <ul style="list-style-type: none"> Proposed Treatment Systems Regional Stormwater Harvesting Basins BC01 Basin ID Labels Reticulation Infrastructure Advanced Water Recycling Centre Indicative Recycled Water Reservoir Indicative Stormwater Gravity Main Indicative Stormwater Rising Main Indicative Recycled Water Transfer Main |
|--|--|--|

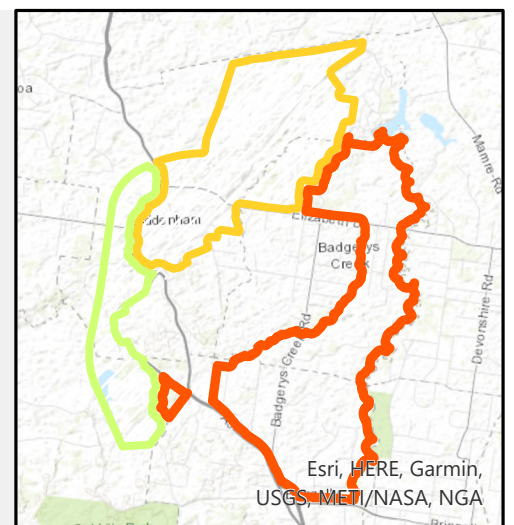

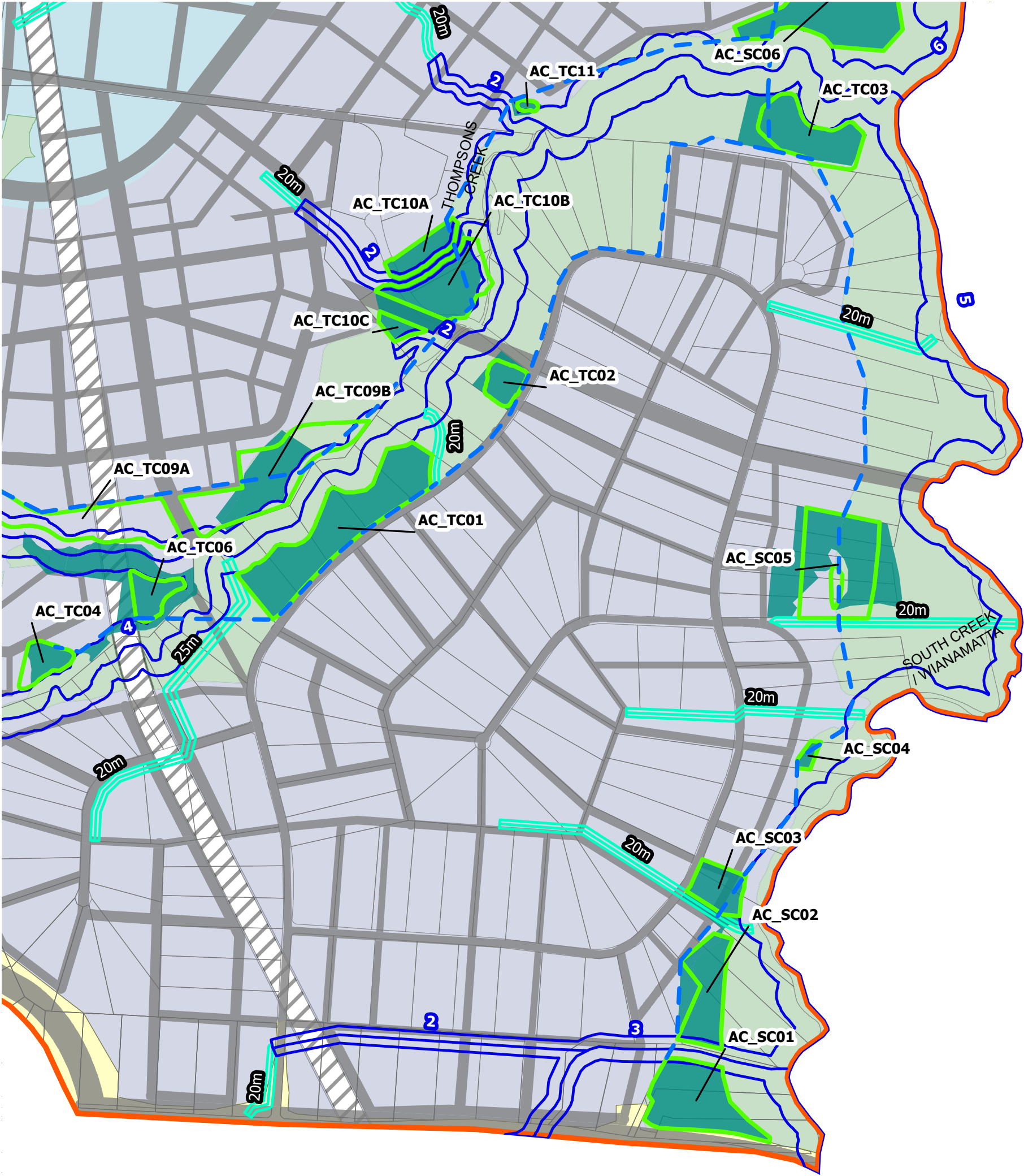

Existing Lot Boundary

SEPP Mapped Stormwater Infrastructure

Indicative Road Alignments

Outer Sydney Orbital

M12 Motorway

East-West Rail Link

Land Zoning

Agribusiness (AGB)

Enterprise (ENT)

Environment and Recreation (ENZ)

Major Infrastructure Corridor (MIC)

Mixed Use (MU)

Infrastructure (SP2)

Scheme Boundaries

Wianamatta-Badgerys Scheme

Cosgroves Scheme

Duncans-Mulgoa Scheme

Nancy-Bird Walton Airport (exempt from Scheme Infrastructure)

Proposed Trunk Drainage

Naturalised Channel Alignment

20m

Minimum Required Naturalised Channel Width

Waterways with Riparian Corridor

8

Strahler Order Labels

Proposed Treatment Systems

Regional Stormwater Harvesting Basins

BC01

Basin ID Labels

Reticulation Infrastructure

Advanced Water Recycling Centre

Indicative Recycled Water Reservoir

Indicative Stormwater Gravity Main

Indicative Stormwater Rising Main

Indicative Recycled Water Transfer Main

Source: Aurecon, Sydney Water, LPI, DCCEE, ESRI
Date: 20/03/2025

**WESTERN SYDNEY AEROTROPOLIS
WIANAMATTA-BADGERYS STORMWATER SCHEME PLAN
MAP INSET 1**

**DRAFT FOR PUBLIC CONSULTATION
MARCH 2025**

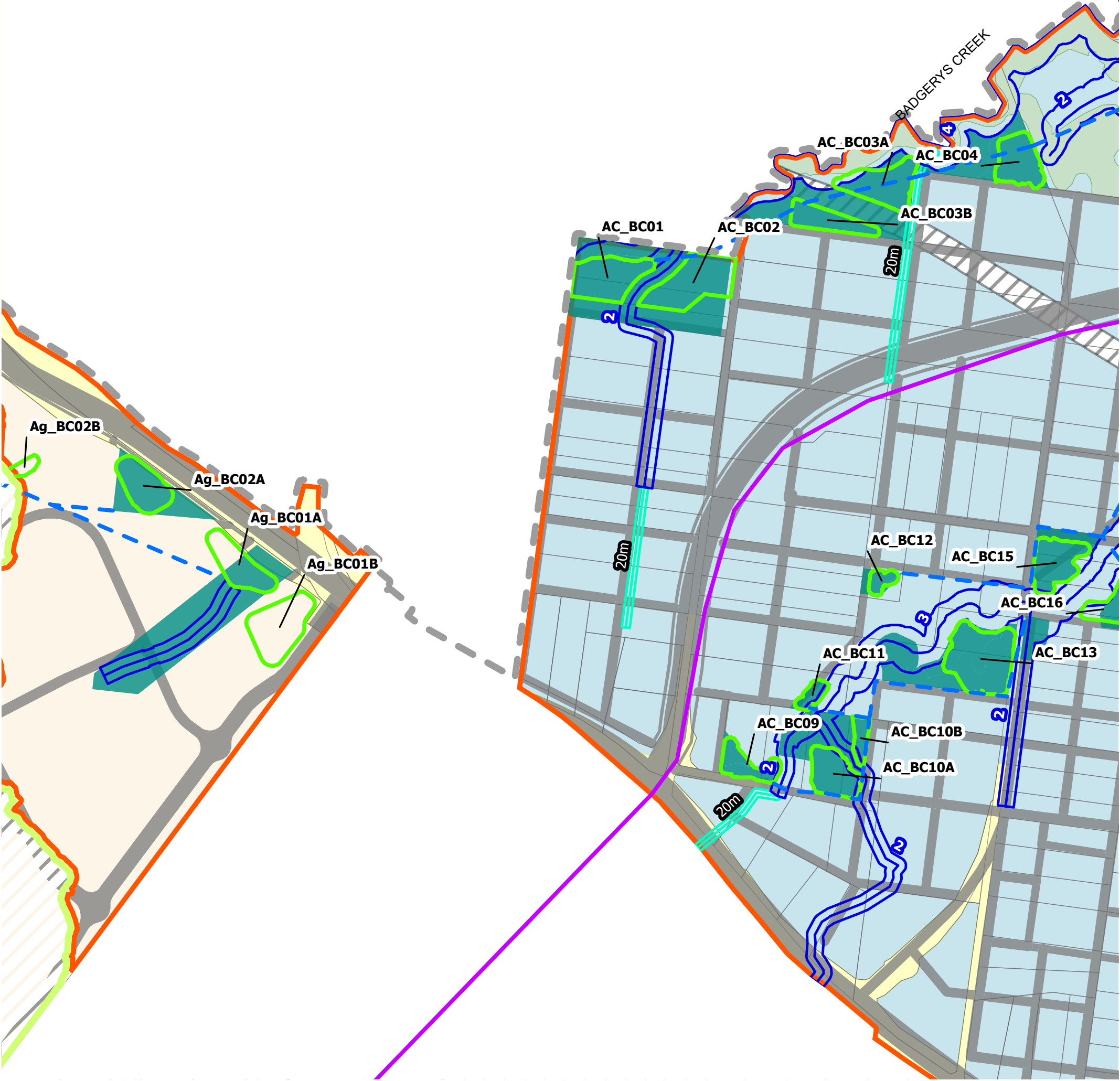

<ul style="list-style-type: none">Existing Lot BoundarySEPP Mapped Stormwater InfrastructureIndicative Road AlignmentsOuter Sydney OrbitalM12 MotorwayEast-West Rail Link <p>Land Zoning</p> <ul style="list-style-type: none">Agribusiness (AGB)Enterprise (ENT)Environment and Recreation (ENZ)Major Infrastructure Corridor (MIC)Mixed Use (MU)Infrastructure (SP2)	<p>Scheme Boundaries</p> <ul style="list-style-type: none">Wianamatta-Badgerys SchemeCosgroves SchemeDuncans-Mulgoa SchemeNancy-Bird Walton Airport (exempt from Scheme Infrastructure) <p>Proposed Trunk Drainage</p> <ul style="list-style-type: none">Naturalised Channel Alignment20m Minimum Required Naturalised Channel WidthWaterways with Riparian CorridorStrahler Order Labels	<p>Proposed Treatment Systems</p> <ul style="list-style-type: none">Regional Stormwater Harvesting BasinsBC01 Basin ID Labels <p>Reticulation Infrastructure</p> <ul style="list-style-type: none">Advanced Water Recycling CentreIndicative Recycled Water ReservoirIndicative Stormwater Gravity MainIndicative Stormwater Rising MainIndicative Recycled Water Transfer Main	
---	---	--	--

Source: Aurecon, Sydney Water, LPI, DCCEEW, ESRI
Date: 20/03/2025

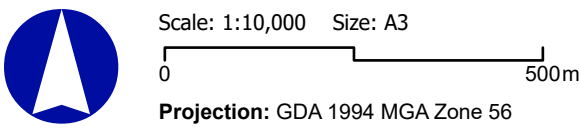

**WESTERN SYDNEY AEROTROPOLIS
WIANAMATTA-BADGERYS STORMWATER SCHEME PLAN
MAP INSET 3**

**DRAFT FOR PUBLIC CONSULTATION
MARCH 2025**



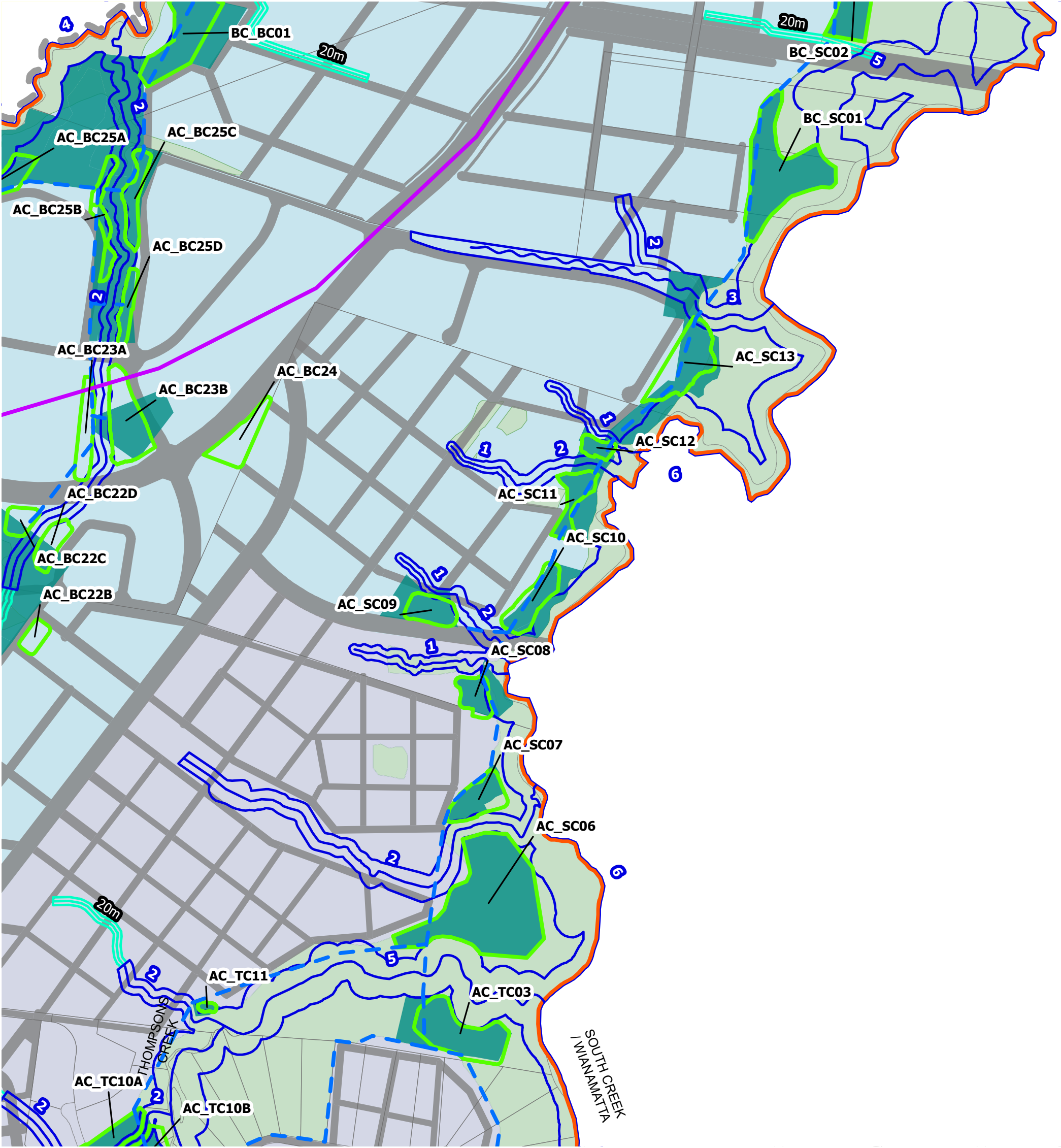

Existing Lot Boundary

SEPP Mapped Stormwater Infrastructure

Indicative Road Alignments

Outer Sydney Orbital

M12 Motorway

East-West Rail Link

Land Zoning

Agribusiness (AGB)

Enterprise (ENT)

Environment and Recreation (ENZ)

Major Infrastructure Corridor (MIC)

Mixed Use (MU)

Infrastructure (SP2)

Scheme Boundaries

Wianamatta-Badgerys Scheme

Cosgroves Scheme

Duncans-Mulgoa Scheme

Nancy-Bird Walton Airport (exempt from Scheme Infrastructure)

Proposed Trunk Drainage

Naturalised Channel Alignment

Minimum Required Naturalised Channel Width

Waterways with Riparian Corridor

Strahler Order Labels

Proposed Treatment Systems

Regional Stormwater Harvesting Basins

BC01 Basin ID Labels

Reticulation Infrastructure

Advanced Water Recycling Centre

Indicative Recycled Water Reservoir

Indicative Stormwater Gravity Main

Indicative Stormwater Rising Main

Indicative Recycled Water Transfer Main

Source: Aurecon, Sydney Water, LPI, DCCEEW, ESRI
Date: 20/03/2025

**WESTERN SYDNEY AEROTROPOLIS
WIANAMATTA-BADGERYS STORMWATER SCHEME PLAN
MAP INSET 5**

**DRAFT FOR PUBLIC CONSULTATION
MARCH 2025**

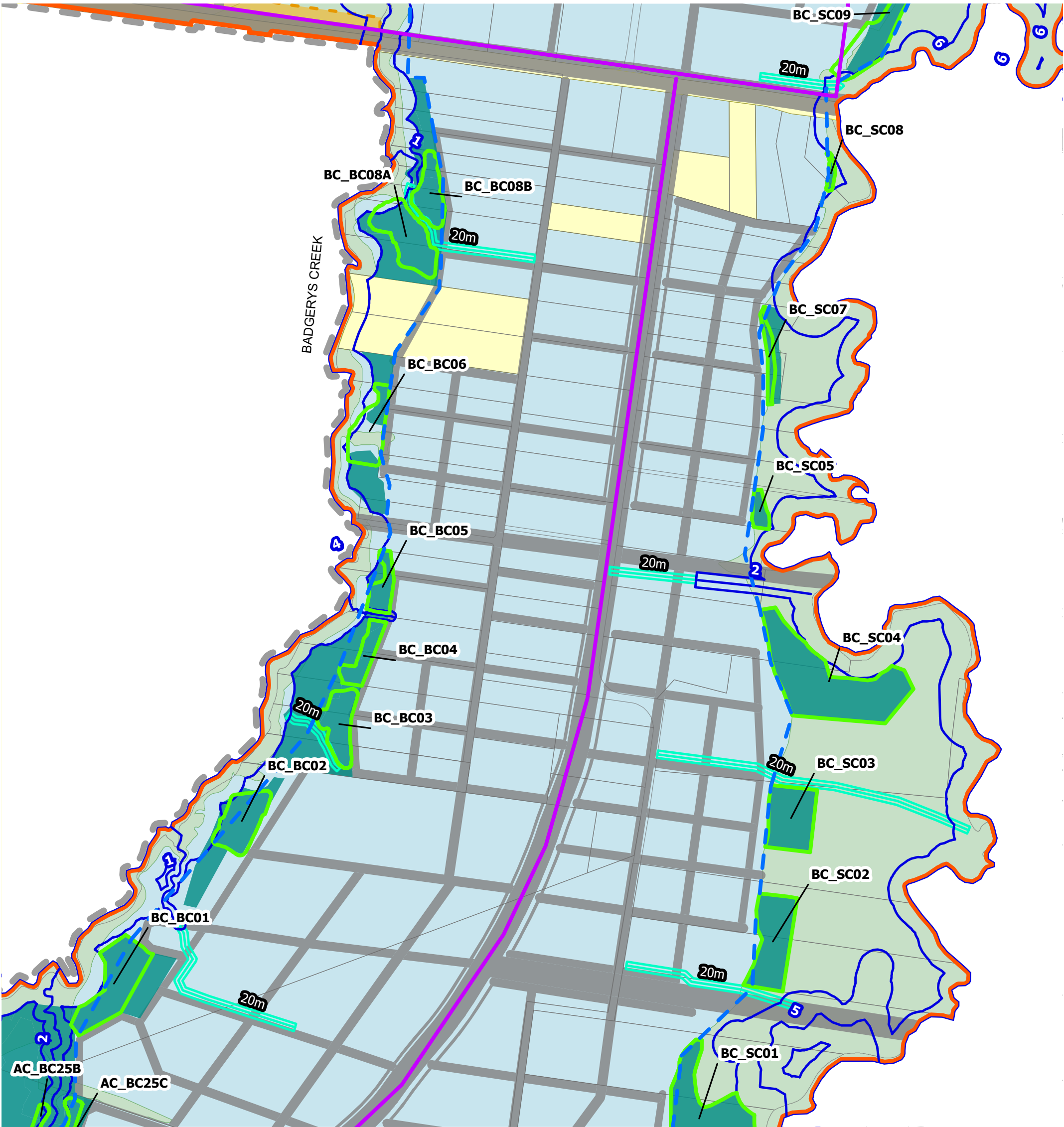

Existing Lot Boundary

SEPP Mapped Stormwater Infrastructure

Indicative Road Alignments

Outer Sydney Orbital

M12 Motorway

East-West Rail Link

Land Zoning

Agribusiness (AGB)

Enterprise (ENT)

Environment and Recreation (ENZ)

Major Infrastructure Corridor (MIC)

Mixed Use (MU)

Infrastructure (SP2)

Scheme Boundaries

Wianamatta-Badgerys Scheme

Cosgroves Scheme

Duncans-Mulgoa Scheme

Nancy-Bird Walton Airport (exempt from Scheme Infrastructure)

Proposed Trunk Drainage

Naturalised Channel Alignment

20m

Minimum Required Naturalised Channel Width

Waterways with Riparian Corridor

8

Strahler Order Labels

Proposed Treatment Systems

Regional Stormwater Harvesting Basins

BC01

Basin ID Labels

Reticulation Infrastructure

Advanced Water Recycling Centre

Indicative Recycled Water Reservoir

Indicative Stormwater Gravity Main

Indicative Stormwater Rising Main

Indicative Recycled Water Transfer Main

Source: Aurecon, Sydney Water, LPI, DCCEEW, ESRI
Date: 20/03/2025

WESTERN SYDNEY AEROTROPOLIS
WIANAMATTA-BADGERYS STORMWATER SCHEME PLAN
MAP INSET 6

DRAFT FOR PUBLIC CONSULTATION
MARCH 2025

Scale: 1:10,000 Size: A3

0

500m

Projection: GDA 1994 MGA Zone 56

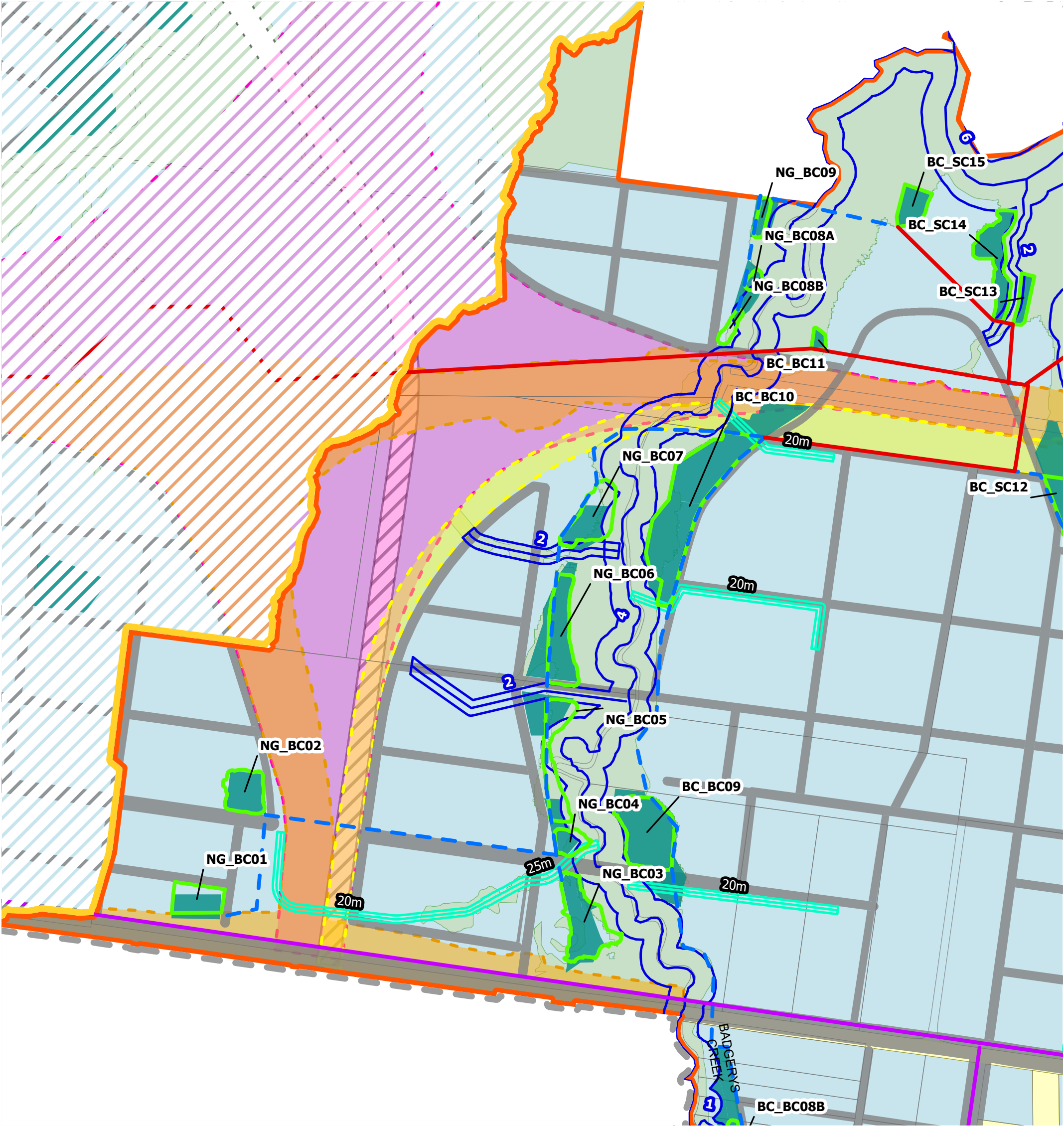

Existing Lot Boundary

SEPP Mapped Stormwater Infrastructure

Indicative Road Alignments

Outer Sydney Orbital

M12 Motorway

East-West Rail Link

Land Zoning

Agribusiness (AGB)

Enterprise (ENT)

Environment and Recreation (ENZ)

Major Infrastructure Corridor (MIC)

Mixed Use (MU)

Infrastructure (SP2)

Scheme Boundaries

Wianamatta-Badgerys Scheme

Cosgroves Scheme

Duncans-Mulgoa Scheme

Nancy-Bird Walton Airport (exempt from Scheme Infrastructure)

Proposed Trunk Drainage

Naturalised Channel Alignment

20m

Minimum Required Naturalised Channel Width

Waterways with Riparian Corridor

8

Strahler Order Labels

Proposed Treatment Systems

Regional Stormwater Harvesting Basins

BC01

Basin ID Labels

Reticulation Infrastructure

Advanced Water Recycling Centre

Indicative Recycled Water Reservoir

Indicative Stormwater Gravity Main

Indicative Stormwater Rising Main

Indicative Recycled Water Transfer Main

Source: Aurecon, Sydney Water, LPI, DCCEEW, ESRI
Date: 20/03/2025

Scale: 1:10,000 Size: A3

0

500m

Projection: GDA 1994 MGA Zone 56

WESTERN SYDNEY AEROTROPOLIS
WIANAMATTA-BADGERYS STORMWATER SCHEME PLAN
MAP INSET 7

DRAFT FOR PUBLIC CONSULTATION
MARCH 2025

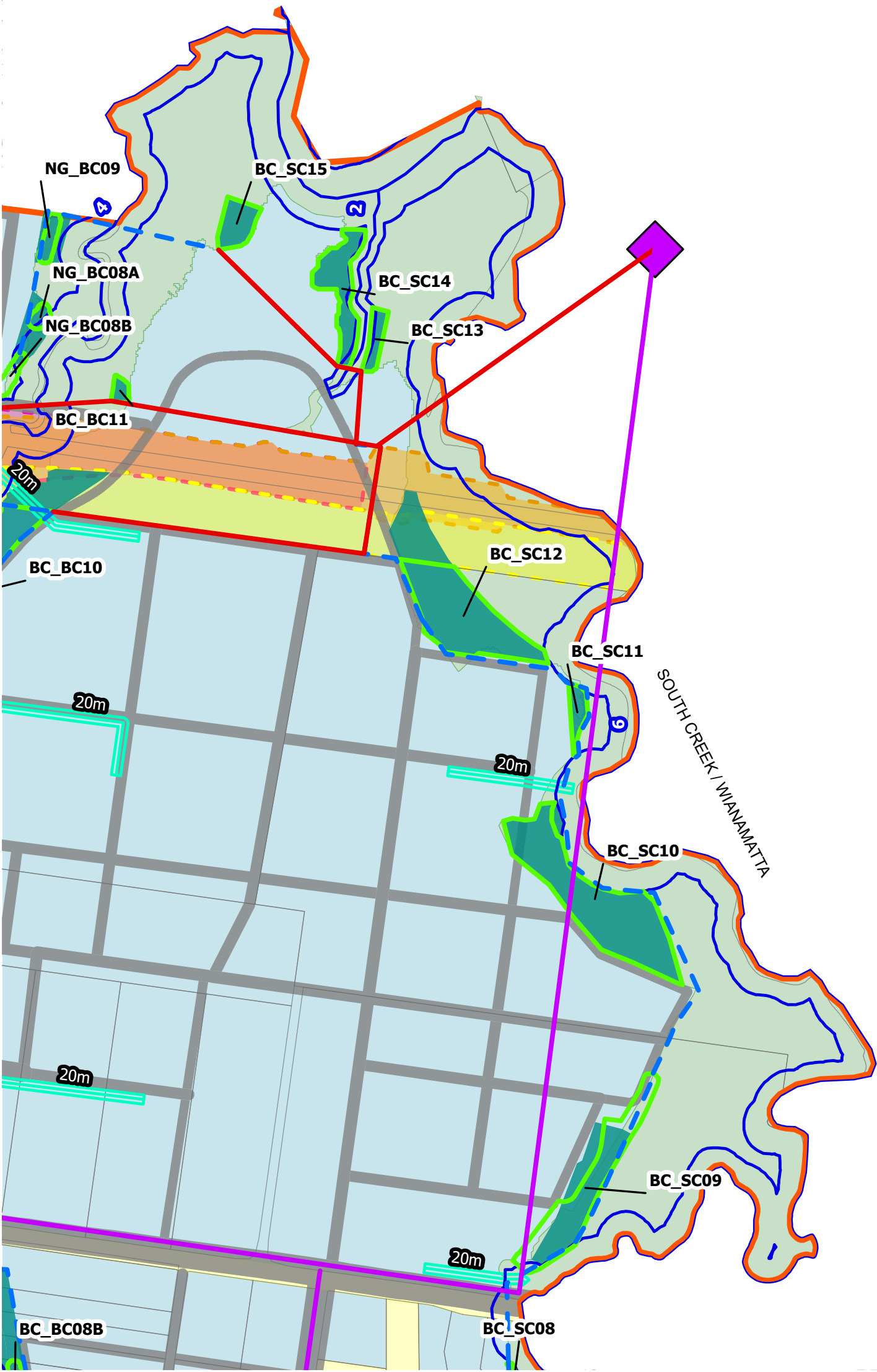

Existing Lot Boundary

SEPP Mapped Stormwater Infrastructure

Indicative Road Alignments

Outer Sydney Orbital

M12 Motorway

East-West Rail Link

Land Zoning

Agribusiness (AGB)

Enterprise (ENT)

Environment and Recreation (ENZ)

Major Infrastructure Corridor (MIC)

Mixed Use (MU)

Infrastructure (SP2)

Scheme Boundaries

Wianamatta-Badgerys Scheme

Cosgroves Scheme

Duncans-Mulgoa Scheme

Nancy-Bird Walton Airport (exempt from Scheme Infrastructure)

Proposed Trunk Drainage

Naturalised Channel Alignment

20m

Minimum Required Naturalised Channel Width

Waterways with Riparian Corridor

8

Strahler Order Labels

Proposed Treatment Systems

Regional Stormwater Harvesting Basins

BC01

Basin ID Labels

Reticulation Infrastructure

Advanced Water Recycling Centre

Indicative Recycled Water Reservoir

Indicative Stormwater Gravity Main

Indicative Stormwater Rising Main

Indicative Recycled Water Transfer Main

Source: Aurecon, Sydney Water, LPI, DCCEEW, ESRI
Date: 20/03/2025

**WESTERN SYDNEY AEROTROPOLIS
WIANAMATTA-BADGERYS STORMWATER SCHEME PLAN
MAP INSET 8**

**DRAFT FOR PUBLIC CONSULTATION
MARCH 2025**