

- |                                       |   |   |
|---------------------------------------|---|---|
| Existing Lot Boundary                 | <b>Scheme Boundaries</b>                                      | <b>Proposed Treatment Systems</b>       |
| SEPP Mapped Stormwater Infrastructure | Wianamatta-Badgerys Scheme                                    | Regional Stormwater Harvesting Basins   |
| Indicative Road Alignments            | Cosgroves Scheme  | Basin ID Labels                         |
| Outer Sydney Orbital                  | Duncans-Mulgoa Scheme   | <b>Reticulation Infrastructure</b>      |
| M12 Motorway                          | Nancy-Bird Walton Airport (exempt from Scheme Infrastructure) | Advanced Water Recycling Centre         |
| East-West Rail Link                   | <b>Proposed Trunk Drainage</b>                                | Indicative Recycled Water Reservoir     |
| <b>Land Zoning</b>                    | Naturalised Channel Alignment                                 | Indicative Stormwater Gravity Main      |
| Agribusiness (AGB)                    | Minimum Required Naturalised Channel Width                    | Indicative Stormwater Rising Main       |
| Enterprise (ENT)                      | Waterways with Riparian Corridor                              | Indicative Recycled Water Transfer Main |
| Environment and Recreation (ENZ)      | Strahler Order Labels   |   |
| Major Infrastructure Corridor (MIC)   |   |   |
| Mixed Use (MU)                        |   |   |
| Infrastructure (SP2)                  |   |   |

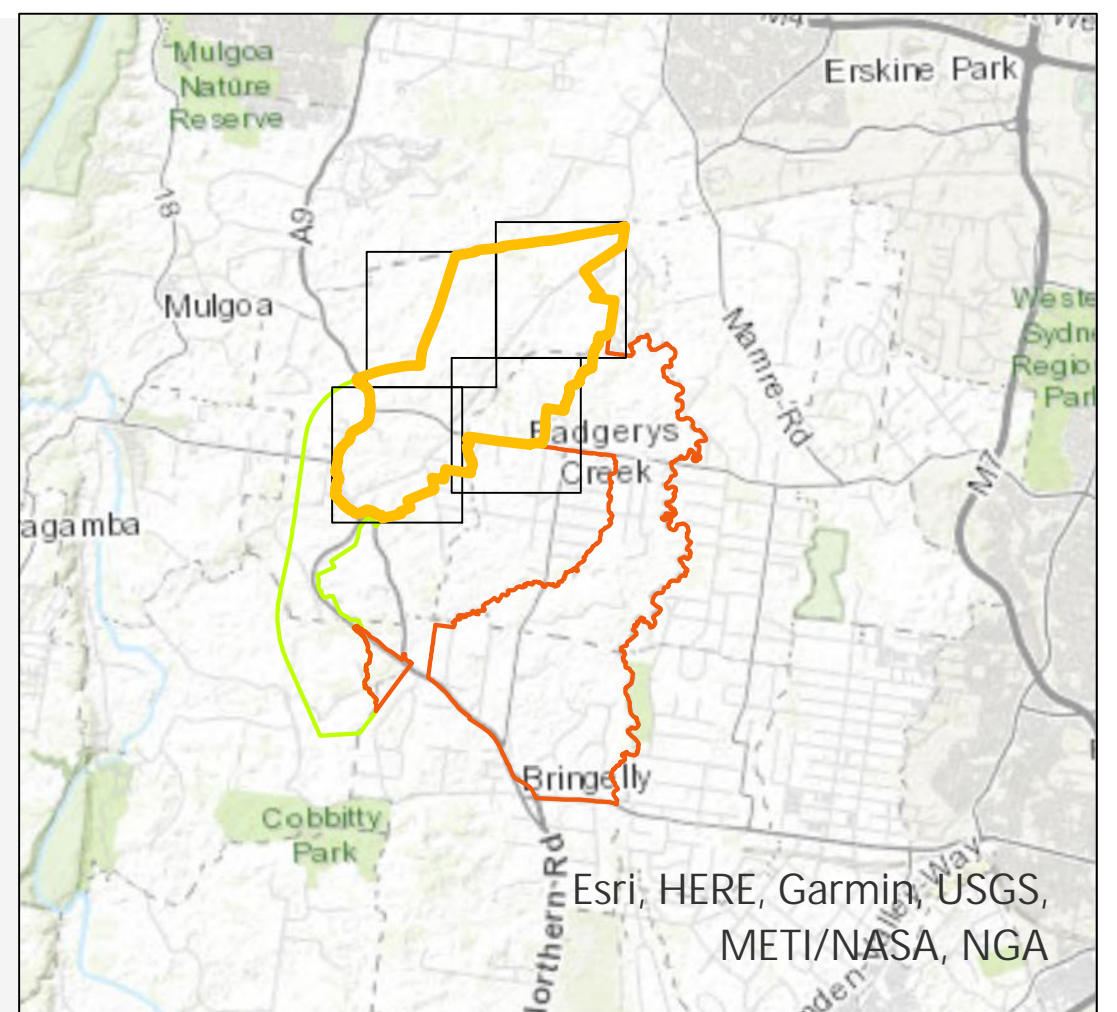

Source: Civilie, Aurecon, Sydney Water, LPI, DCCEE, ESRI

Date: 21/03/2025

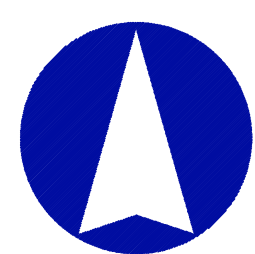

Scale: 1:45,000 Size: A3

0 500m

Projection: GDA 1994 MGA Zone 56

## WESTERN SYDNEY AEROTROPOLIS COSGROVES CREEK STORMWATER SCHEME PLAN OVERVIEW

DRAFT FOR PUBLIC CONSULTATION  
MARCH 2025

Sydney  
**WATER**





- |                                       |   |
|---------------------------------------|---|
| Existing Lot Boundary                 | Scheme Boundaries   |
| SEPP Mapped Stormwater Infrastructure | Wianamatta-Badgerys Scheme                                    |
| Indicative Road Alignments            | Cosgroves Scheme  |
| Outer Sydney Orbital                  | Duncans-Mulgoa Scheme   |
| M12 Motorway                          | Nancy-Bird Walton Airport (exempt from Scheme Infrastructure) |
| East-West Rail Link                   | Proposed Trunk Drainage                                       |
| Land Zoning                           | Naturalised Channel Alignment                                 |
| Agribusiness (AGB)                    | Minimum Required Naturalised Channel Width                    |
| Enterprise (ENT)                      | Waterways with Riparian Corridor                              |
| Environment and Recreation (ENZ)      | Strahler Order Labels   |
| Major Infrastructure Corridor (MIC)   |   |
| Mixed Use (MU)                        |   |
| Infrastructure (SP2)                  |   |

- |   |
|---|
| Proposed Treatment Systems              |
| Regional Stormwater Harvesting Basins   |
| Ag_Cc05 Basin ID Labels                 |
| Reticulation Infrastructure             |
| Advanced Water Recycling Centre         |
| Indicative Recycled Water Reservoir     |
| Indicative Stormwater Gravity Main      |
| Indicative Stormwater Rising Main       |
| Indicative Recycled Water Transfer Main |

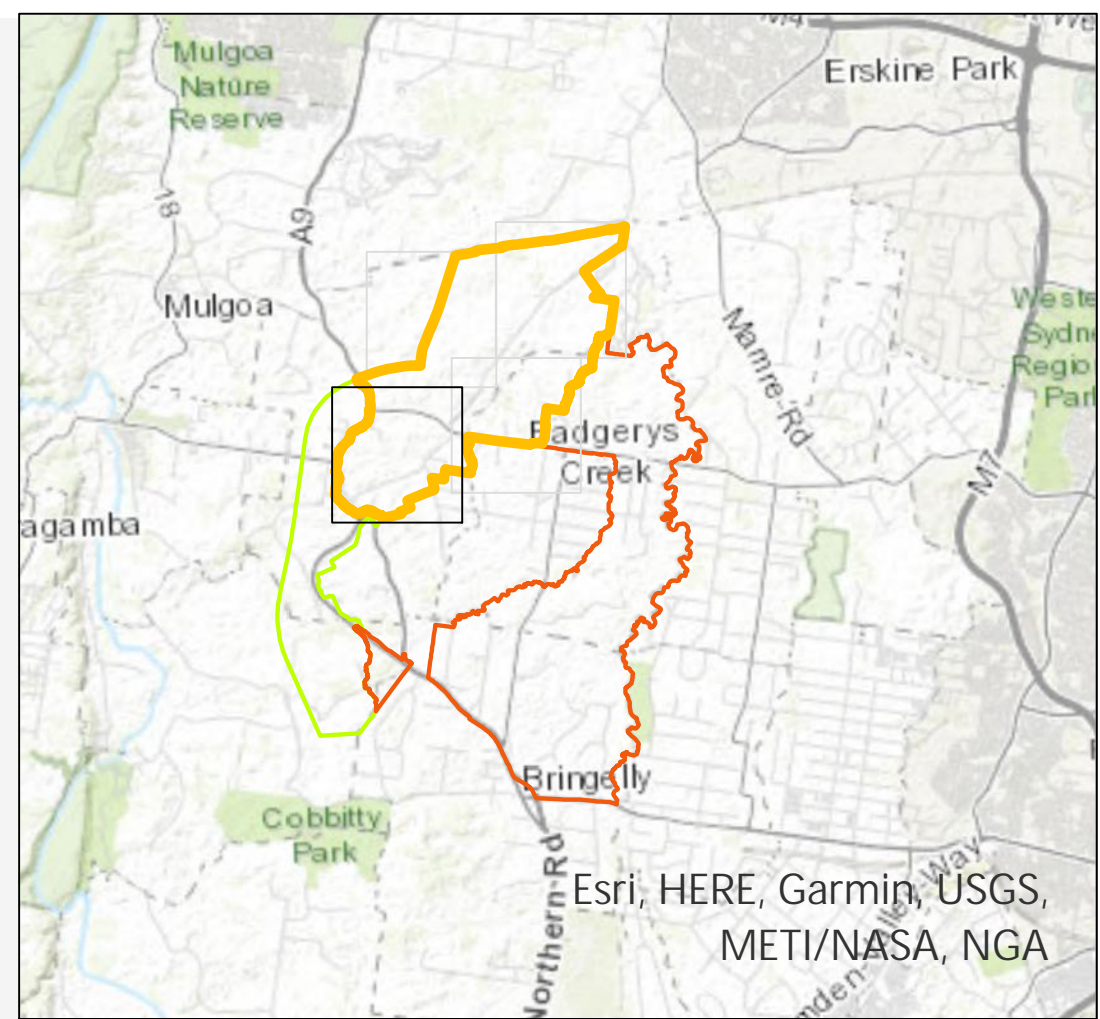

Source: Civilie, Aurecon, Sydney Water, LPI, DCCEEW, ESRI

Date: 21/03/2025

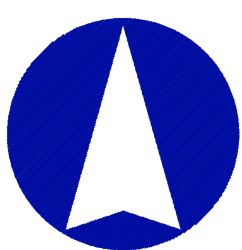

Scale: 1:10,000 Size: A3

0 500m

Projection: GDA 1994 MGA Zone 56

## WESTERN SYDNEY AEROTROPOLIS COSGROVES CREEK STORMWATER SCHEME PLAN INSET 9

DRAFT FOR PUBLIC CONSULTATION  
MARCH 2025

Sydney  
WATER



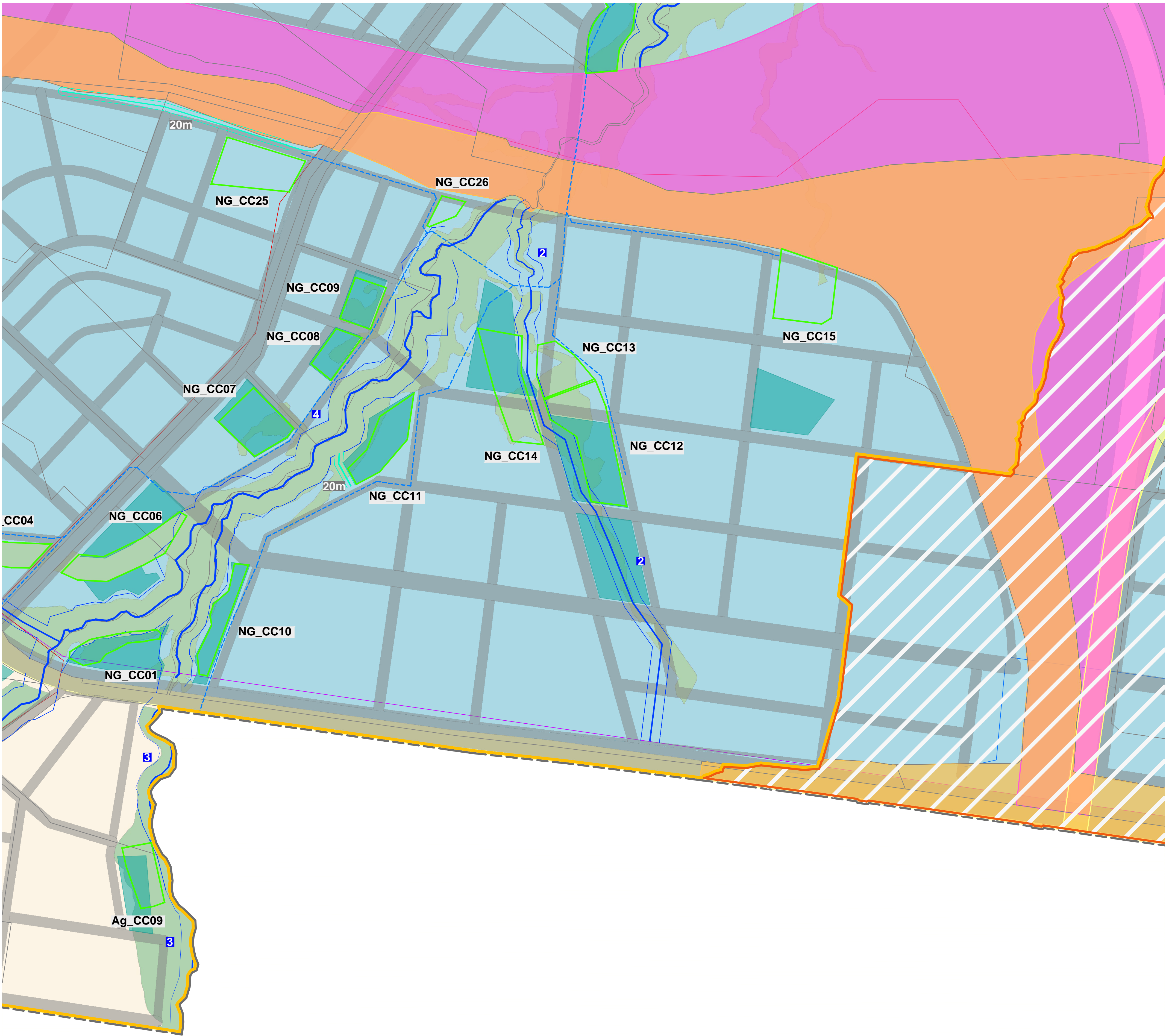

- |                                       |   |   |
|---------------------------------------|---|---|
| Existing Lot Boundary                 | Wianamatta-Badgerys Scheme                                    | Regional Stormwater Harvesting Basins   |
| SEPP Mapped Stormwater Infrastructure | Cosgroves Scheme  | Ag_CC05 Basin ID Labels                 |
| Indicative Road Alignments            | Duncans-Mulgoa Scheme   | Advanced Water Recycling Centre         |
| Outer Sydney Orbital                  | Nancy-Bird Walton Airport (exempt from Scheme Infrastructure) | Indicative Recycled Water Reservoir     |
| M12 Motorway                          | Proposed Trunk Drainage                                       | Indicative Stormwater Gravity Main      |
| East-West Rail Link                   | Naturalised Channel Alignment                                 | Indicative Stormwater Rising Main       |
| Land Zoning                           | Minimum Required Naturalised Channel Width                    | Indicative Recycled Water Transfer Main |
| Agribusiness (AGB)                    | Waterways with Riparian Corridor                              |   |
| Enterprise (ENT)                      | Strahler Order Labels   |   |
| Environment and Recreation (ENZ)      |   |   |
| Major Infrastructure Corridor (MIC)   |   |   |
| Mixed Use (MU)                        |   |   |
| Infrastructure (SP2)                  |   |   |

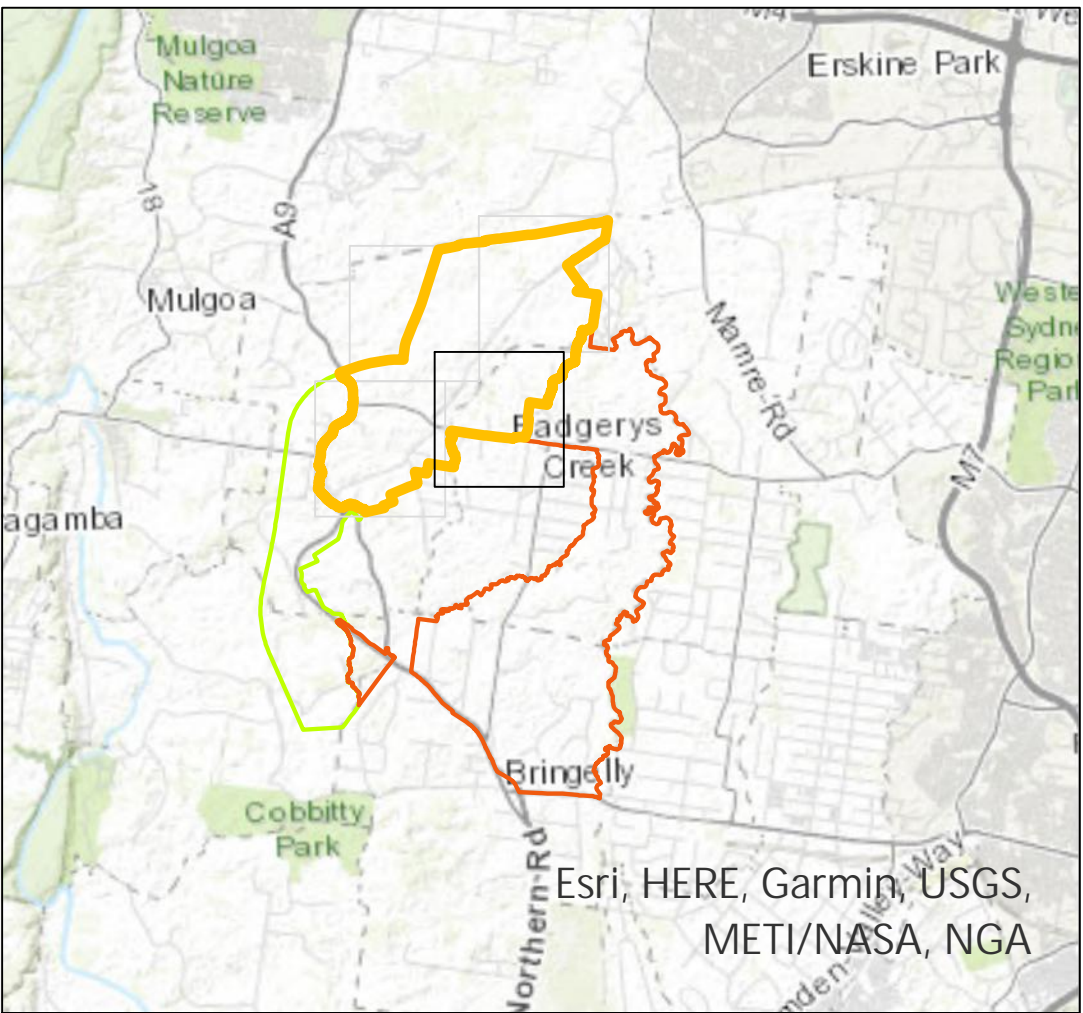

Source: Civilie, Aurecon, Sydney Water, LPI, DCCEEW, ESRI

Date: 21/03/2025

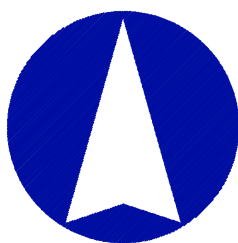

Scale: 1:10,000 Size: A3  
0 500m

Projection: GDA 1994 MGA Zone 56

# WESTERN SYDNEY AEROTROPOLIS COSGROVES CREEK STORMWATER SCHEME PLAN INSET 10

DRAFT FOR PUBLIC CONSULTATION  
MARCH 2025

Sydney  
WATER



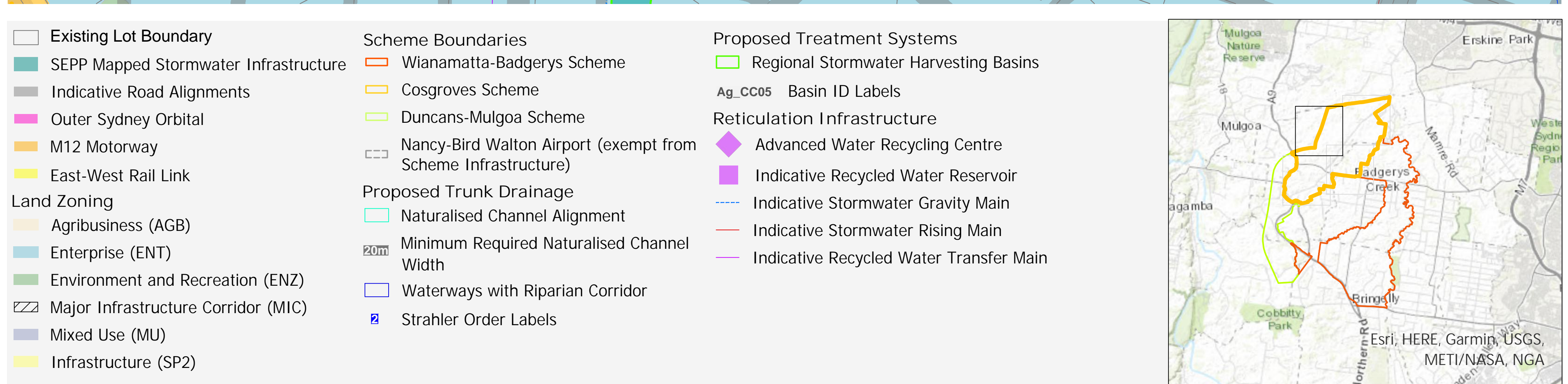

Date: 21/03/2025

Projection: GDA 1994 MGA Zone 56

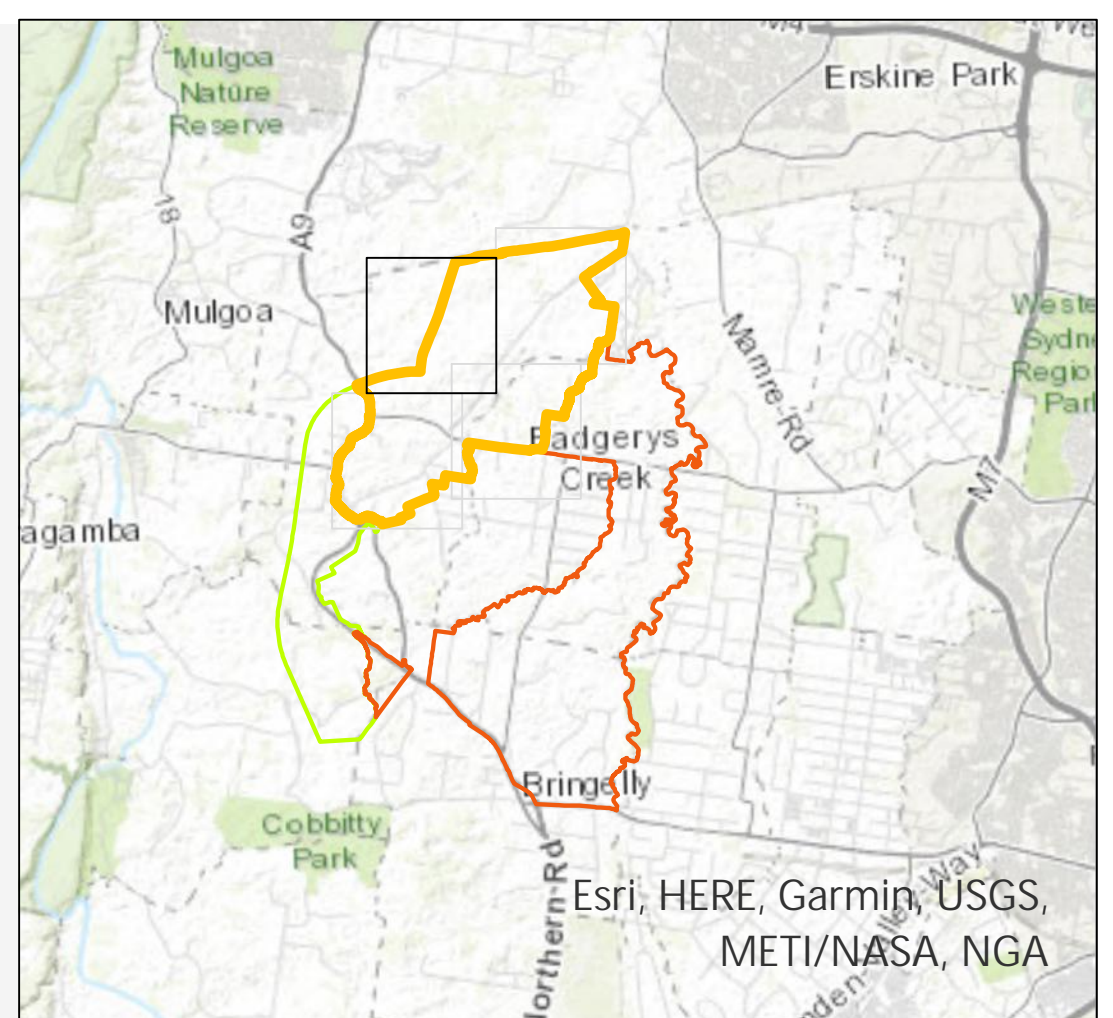

Sydney  
**WATER**



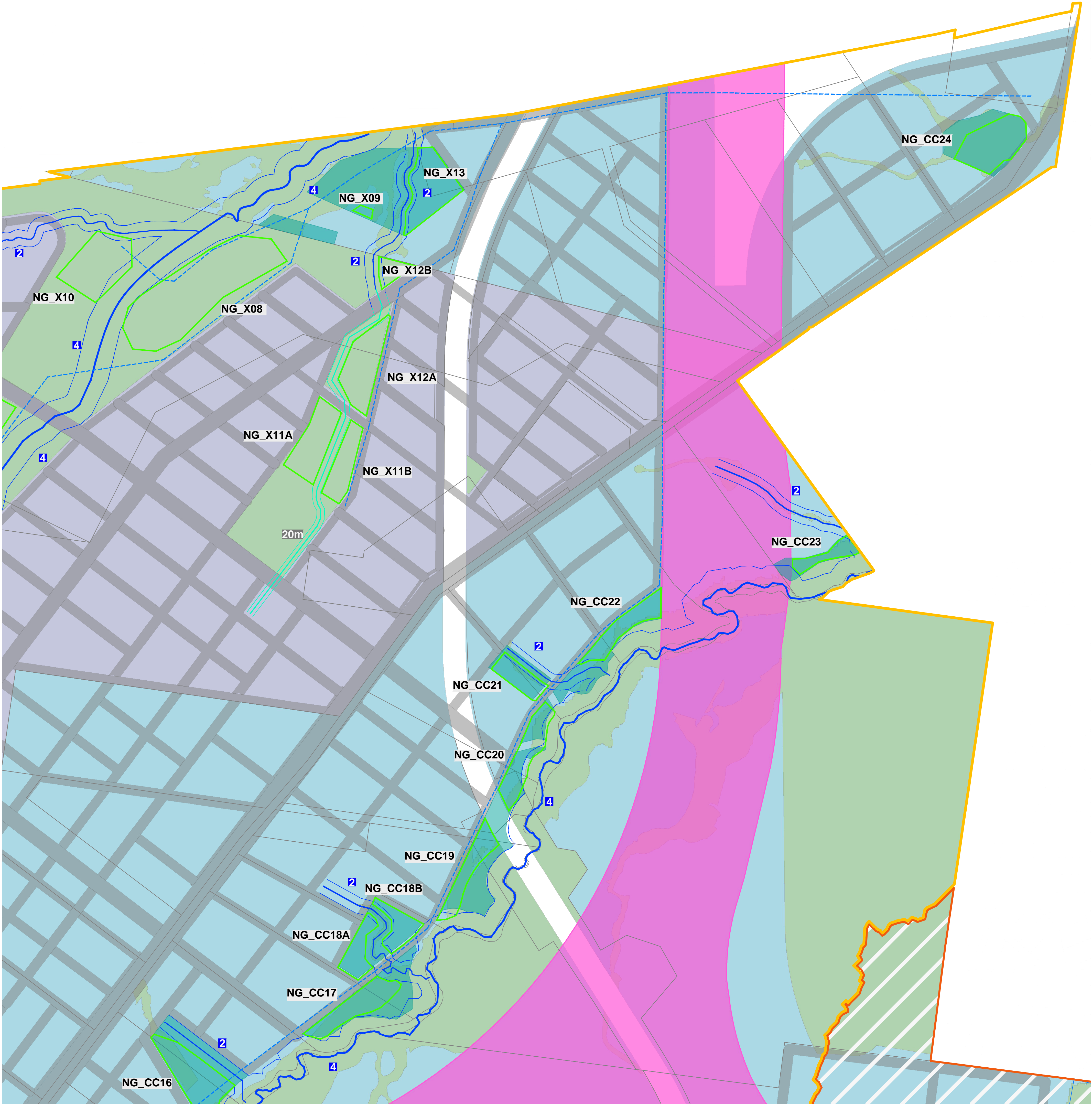

Existing Lot Boundary

SEPP Mapped Stormwater Infrastructure

Indicative Road Alignments

Outer Sydney Orbital

M12 Motorway

East-West Rail Link

Land Zoning

Agribusiness (AGB)

Enterprise (ENT)

Environment and Recreation (ENZ)

Major Infrastructure Corridor (MIC)

Mixed Use (MU)

Infrastructure (SP2)

Scheme Boundaries

Wianamatta-Badgerys Scheme

Cosgroves Scheme

Duncans-Mulgoa Scheme

Nancy-Bird Walton Airport (exempt from Scheme Infrastructure)

Proposed Trunk Drainage

Naturalised Channel Alignment

Minimum Required Naturalised Channel Width

Waterways with Riparian Corridor

Strahler Order Labels

Proposed Treatment Systems

Regional Stormwater Harvesting Basins

Ag\_CC05

Basin ID Labels

Reticulation Infrastructure

Advanced Water Recycling Centre

Indicative Recycled Water Reservoir

Indicative Stormwater Gravity Main

Indicative Stormwater Rising Main

Indicative Recycled Water Transfer Main

Source: Civille, Aurecon, Sydney Water, LPI, DCCEEW, ESRI  
Date: 21/03/2025

Scale: 1:10,000

Size: A3

0

500m

Projection: GDA 1994 MGA Zone 56

WESTERN SYDNEY AEROTROPOLIS  
COSGROVES CREEK STORMWATER SCHEME PLAN  
INSET 12

DRAFT FOR PUBLIC CONSULTATION  
MARCH 2025