

<b>Name of water delivery system</b>	Illawarra Water Delivery System
<b>Name of distribution systems</b>	Illawarra North Distribution System Illawarra South Distribution System Illawarra Central Water Distribution System
<b>Map of Network</b>	<a href="https://www.sydneywater.com.au/SW/water-the-environment/how-we-manage-sydney-s-water/water-network/index.htm">https://www.sydneywater.com.au/SW/water-the-environment/how-we-manage-sydney-s-water/water-network/index.htm</a>

System Summary	Projected			
	2026	2031	2041	2051
<b>Demand MDD (ML/d)</b>				
Balgownie and Mt Pleasant	7.7	7.8	7.9	7.9
Berkeley	58.2	59.1	60.6	61.2
Bulli and Woonona Heights	5.4	5.5	5.5	5.6
Coledale, Coledale Heights, and Scarborough	1.6	1.6	1.6	1.6
Corrimal	6.6	6.8	6.9	6.9
Dapto, Wongawilli	23	29.1	35.4	38.1
Farmborough	2.7	2.7	2.7	2.7
Gerringong	3.6	3.6	3.7	3.8
Illawarra Trunk	171.6	182.8	193.4	198.5
Jamberoo	1	1.1	1.1	1.2
Kiama, Kiama West, and Saddleback	0.6	0.7	0.7	0.7
Mangerton	13.2	13.4	13.7	13.9
Mount Keira	6	6.1	6.2	6.3
Mt Kembla, Kembla Heights, Mt Nebo Lower, Mt Nebo Upper	1.5	1.6	1.6	1.6
Mt Terry	7.5	8.5	8.9	8.9
Oak Flats and Stoney Range	21.9	22.6	22.9	23.1
Thirroul and Thirroul Lower	3.1	3.2	3.2	3.2

Infrastructure requirement and Capacity Constraints			
Planning Horizon	Infrastructure and Location	Purpose	Approximate Capital Cost (\$m)
2023	Water Network Watermain	Growth	\$35.1M

Information sources, where publicly available
N/A (not publicly available)

Further investigations
Refer to Growth Servicing Plan 2022-2027: <a href="https://www.sydneywater.com.au/plumbing-building-developing/developing/growth-servicing-plan.html">https://www.sydneywater.com.au/plumbing-building-developing/developing/growth-servicing-plan.html</a>

© June 2023 Sydney Water

While Sydney Water has made every effort to provide information that is up to date, this information can be affected by many factors and is provided as a guide only. Sydney Water makes no representation, warranty, undertaking or guarantee (express or implied) that the information provided in this document is accurate, reliable or complete.

Date published: 30 June 2023

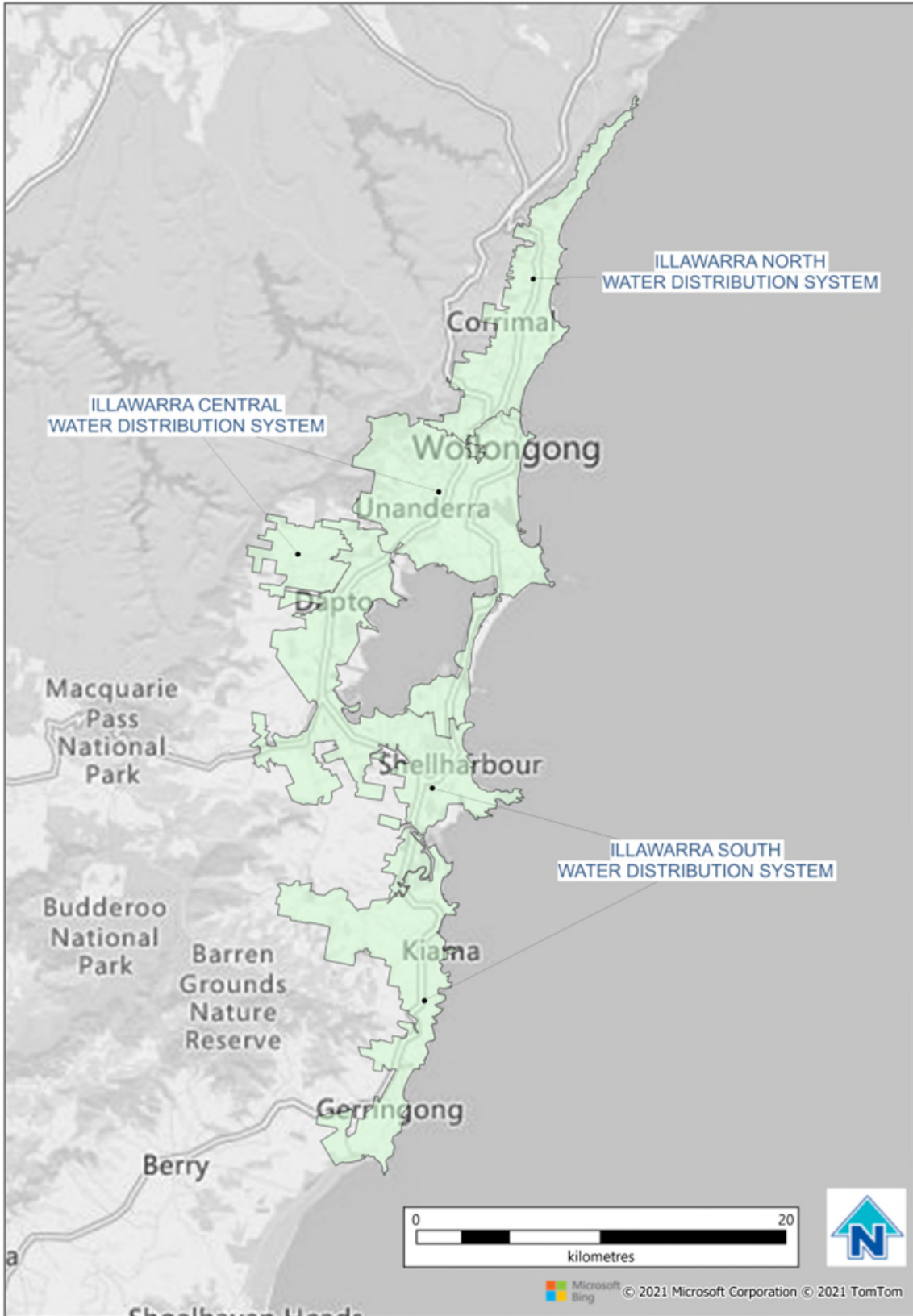

© June 2023 Sydney Water

While Sydney Water has made every effort to provide information that is up to date, this information can be affected by many factors and is provided as a guide only. Sydney Water makes no representation, warranty, undertaking or guarantee (express or implied) that the information provided in this document is accurate, reliable or complete.

Date published: 30 June 2023

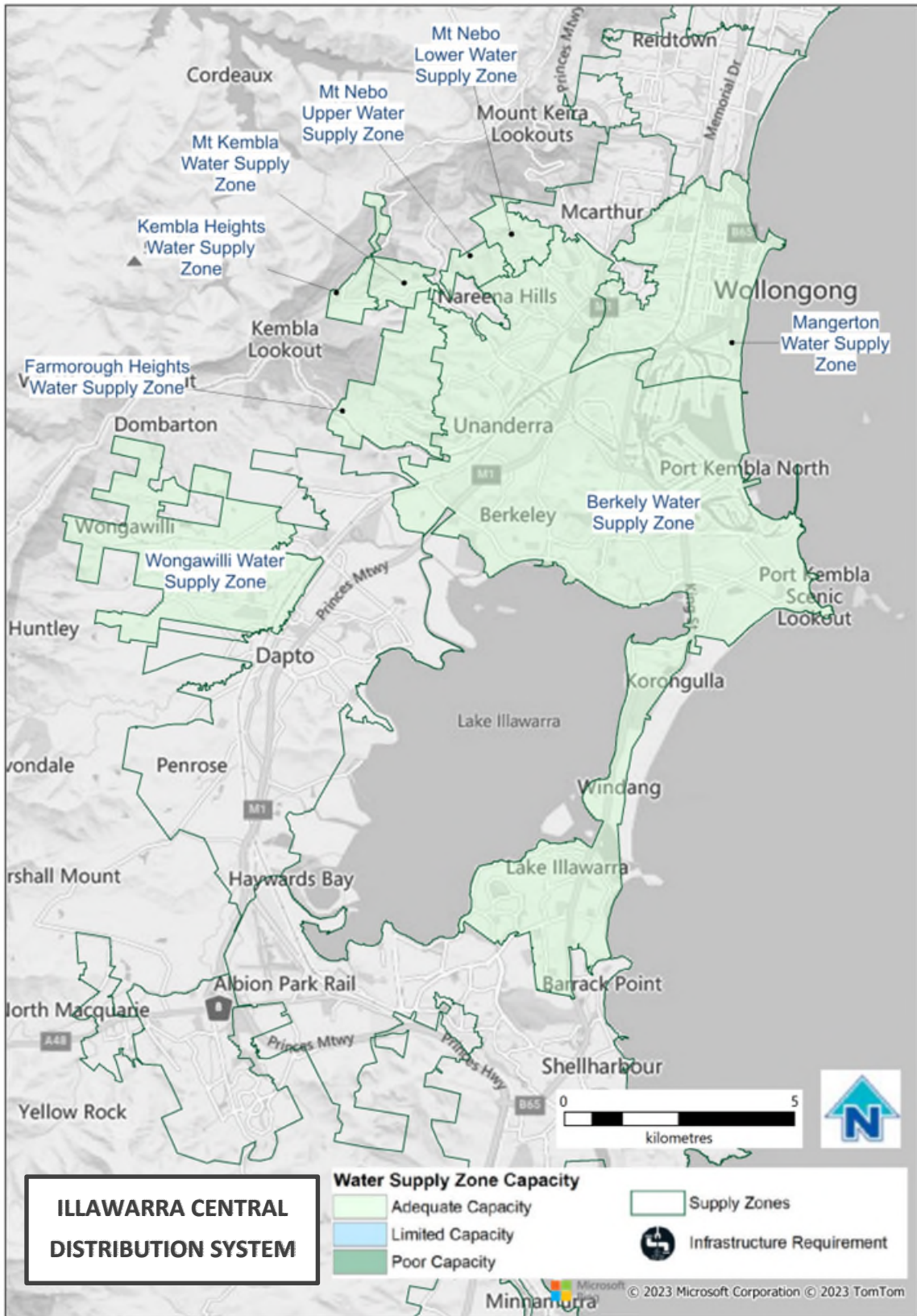

© June 2023 Sydney Water

While Sydney Water has made every effort to provide information that is up to date, this information can be affected by many factors and is provided as a guide only. Sydney Water makes no representation, warranty, undertaking or guarantee (express or implied) that the information provided in this document is accurate, reliable or complete.

Date published: 30 June 2023



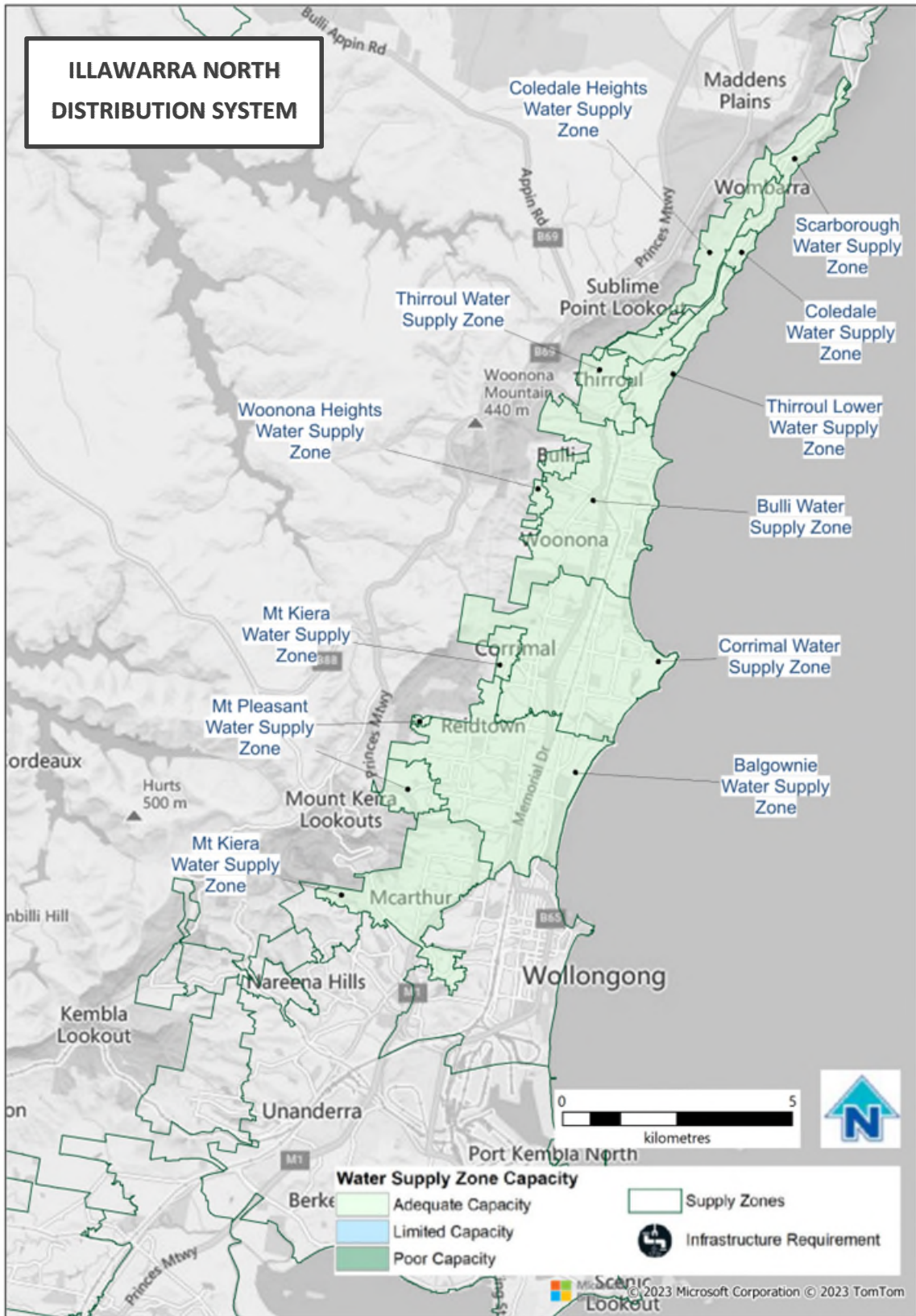

© June 2023 Sydney Water

While Sydney Water has made every effort to provide information that is up to date, this information can be affected by many factors and is provided as a guide only. Sydney Water makes no representation, warranty, undertaking or guarantee (express or implied) that the information provided in this document is accurate, reliable or complete.

Date published: 30 June 2023

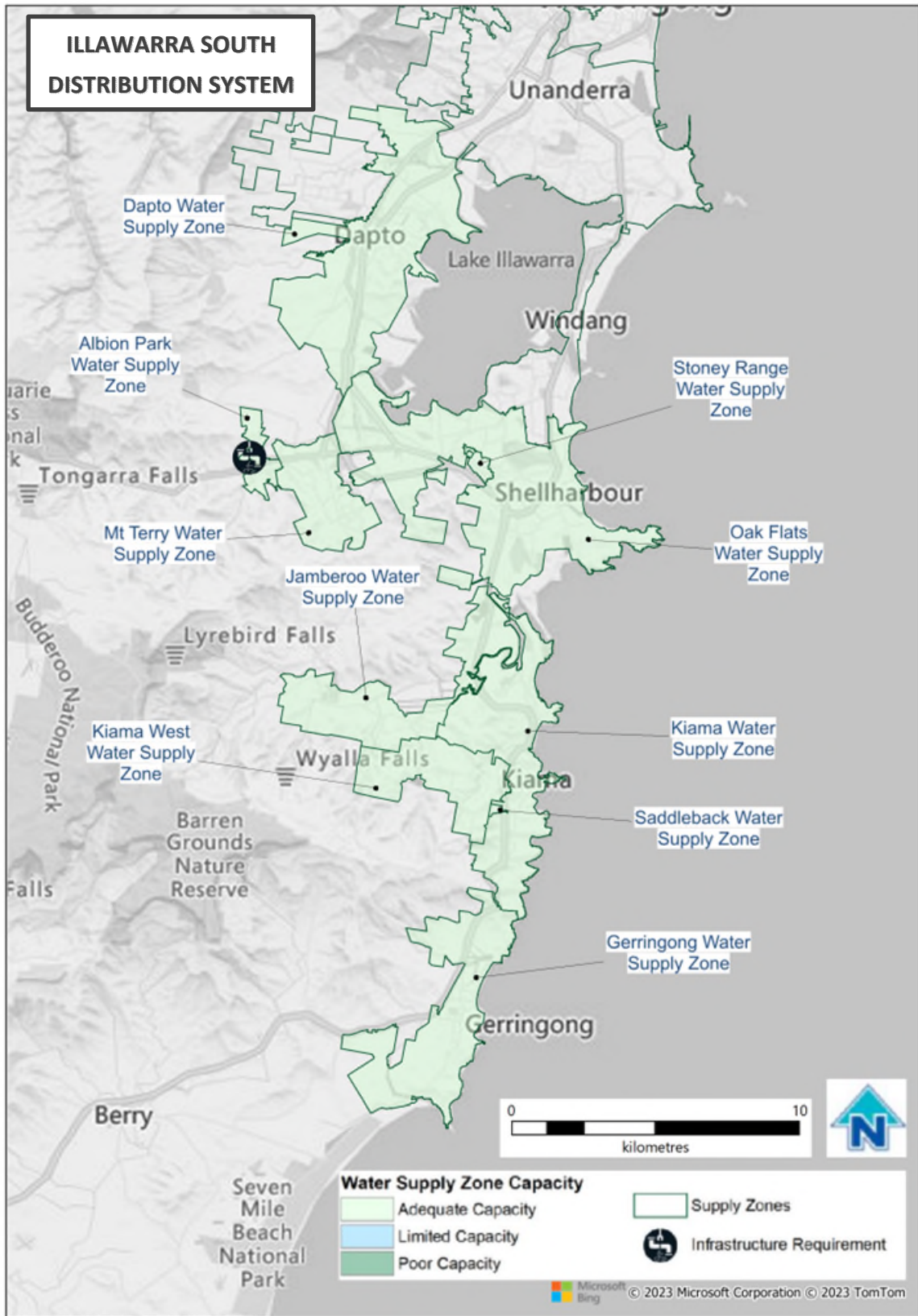

© June 2023 Sydney Water  
While Sydney Water has made every effort to provide information that is up to date, this information can be affected by many factors and is provided as a guide only. Sydney Water makes no representation, warranty, undertaking or guarantee (express or implied) that the information provided in this document is accurate, reliable or complete.